



MetroWest+

Portishead Branch Line (MetroWest Phase 1)

TR040011

Applicant: North District Somerset Council

6.24, Environmental Statement, Volume 3, Landscape and Visual Impacts Assessment Figures 11.1, 11.2 and 11.3

The Infrastructure Planning (Applications: Prescribed Forms and Procedure) Regulations 2009, regulation 5(2)(a)

Planning Act 2008

Author: CH2M

Revision: Version 2

Date: March 2021



Document Index

Version	Date	Status	Figure No. and title	Document Index	Document Revision	Changes
1	13 November 2019	Application	11.1 Landscape Baseline Plan	674946-011-003-C	ES-A	N/A
			11.2 Indicative Site Specific Landscape Character Areas	674946-001-017-A	ES-A	N/A
			11.3 Visual Envelope and Receptors	674946-001-018-A	ES-A	N/A
2	12 March 2021	Revised design	11.1 Landscape Baseline Plan	674946-011-003-C	ES-B	Sheet 2 of 5: Update Order limits
			11.2 Indicative Site Specific Landscape Character Areas	674946-001-017-A	ES-A	None
			11.3 Visual Envelope and Receptors	674946-001-018-A	ES-B	Sheet 2 of 5: Update Order limits

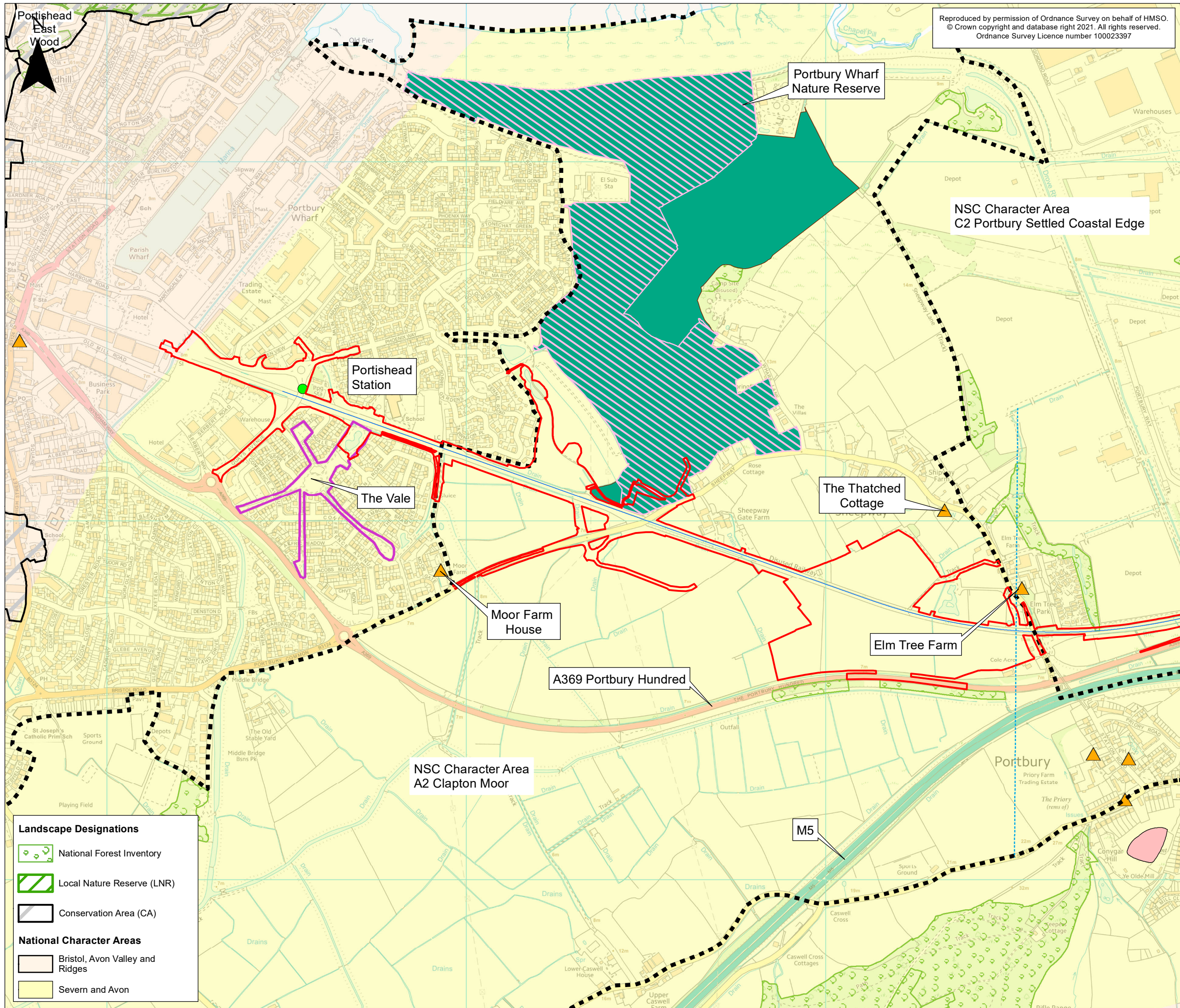

Reproduced by permission of Ordnance Survey on behalf of HMSO.
 © Crown copyright and database right 2021. All rights reserved.
 Ordnance Survey Licence number 100023397

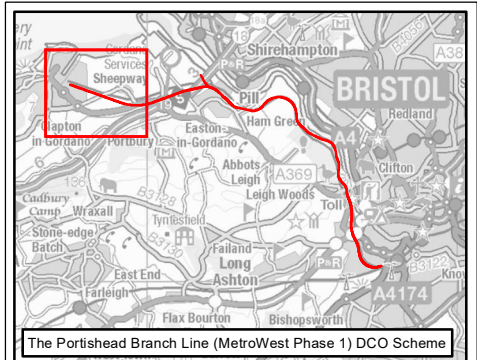

KEY

- Order Limits
- The Nationally Significant Infrastructure Project (NSIP) Works
- New Station
- Landscape Features**
 - ▲ Grade II Listed Building
 - Local Green Space
 - Scheduled Monument
 - North Somerset Wildlife Site (NSWS)
 - Portbury Wharf Nature Reserve
- Local Authority Character Areas**
 - North Somerset Council (NSC) Character Area Boundary

Note:
 Please see continuation of legend at bottom left of figure.

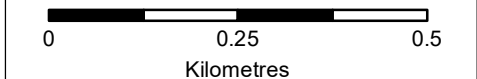

ES-B	MPC	CL	CF	05/03/2021	Revised Order Limits
ES-A	MPC	CL	CF	30/09/2019	First draft
Rev	By	Chkd	Aprvd	Date	Description

Client
 travelwest+
Bath & North East Somerset, Bristol, North Somerset and South Gloucestershire Councils working together to improve your local transport

CH2M HILL
 Geospatial
 Burderop Park, Swindon, SN4 0QD
 Tel: +44 (0)1793 812479 Fax: +44 (0)1793 812089
 www.ch2m.com

Project: Portishead Branch Line (MetroWest Phase 1)

Drawing:
 Figure 11.1: Landscape Baseline Plan
 Sheet 1 of 5 - Portishead to Portbury
 APFP Regulation 5(2)(a)

Drawn By: Martin Costello Date: 05/03/2021
 Checked By: Kayleigh Watkins Date: 05/03/2021
 Approved By: Carolyn Francis Date: 05/03/2021

Drawing No.: 674946 -001-016-A Revision: ES-B

Drawing Scale: 1:10,000 @ A3

- Landscape Designations**
- National Forest Inventory
 - Local Nature Reserve (LNR)
 - Conservation Area (CA)
- National Character Areas**
- Bristol, Avon Valley and Ridges
 - Severn and Avon

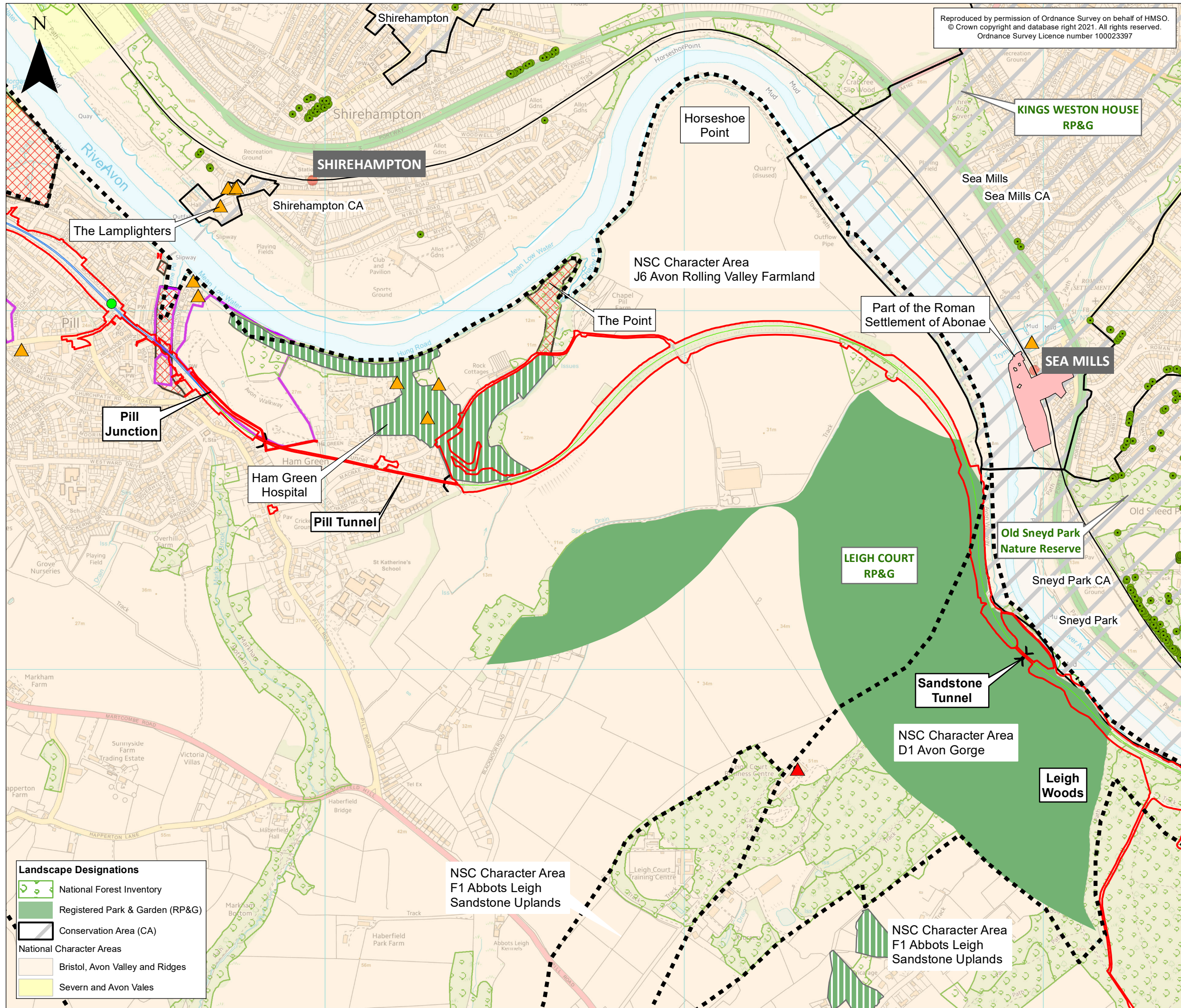

Reproduced by permission of Ordnance Survey on behalf of HMSO.
 © Crown copyright and database right 2021. All rights reserved.
 Ordnance Survey Licence number 100023397

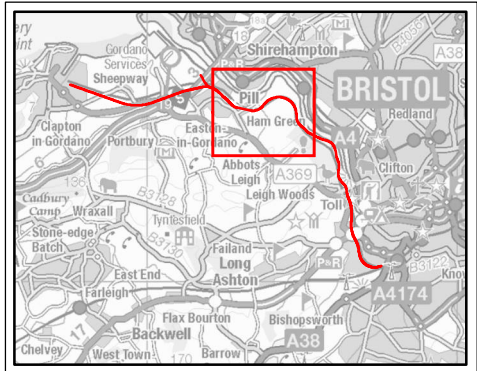

- KEY**
- Order Limits
 - Existing Railway**
 - Existing Railway Line
 - Existing Railway Station
 - Portishead Branch Line**
 - The Nationally Significant Infrastructure Project (NSIP) Works
 - The Associated Development Works
 - Section in Tunnel
 - New Station
 - Landscape Features**
 - ▲ Grade I Listed Building
 - ▲ Grade II Listed Building
 - ▲ Grade II* Listed Building
 - Tree Preservation Order (TPO)
 - Common Land and Town and Village Greens
 - Local Green Space
 - Unregistered Parks and Gardens
 - Scheduled Monument
 - Local Authority Character Areas**
 - North Somerset Council (NSC) Character Area Boundary
- Note:**
 Please see continuation of legend at bottom left of figure.

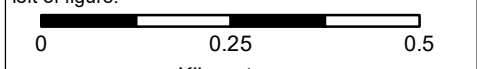

Rev	By	Chkd	Apprvd	Date	Description
ES-B	MPC	CL	CF	05/03/2021	Revised Order Limits
ES-A	MPC	CL	CF	30/09/2019	First draft

Client

travelwest
 Bath & North East Somerset, Bristol, North Somerset and South Gloucestershire
 Councils working together to improve your local transport

CH2M HILL
 Geospatial
 Burderop Park, Swindon, SN4 0QD
 Tel: +44 (0)1793 812479 Fax: +44 (0)1793 812089
 www.ch2m.com

Project: Portishead Branch Line (MetroWest Phase 1)

Drawing: Figure 11.1: Landscape Baseline Plan Sheet 3 of 5 - Pill to Leigh Woods APFP Regulation 5(2)(a)

Drawn By: Martin Costello Date: 05/03/2021
 Checked By: Kayleigh Watkins Date: 05/03/2021
 Approved By: Carolyn Francis Date: 05/03/2021

Drawing No.: 674946-011-003-C Revision: ES-B

Drawing Scale: 1:10,000 @ A3

- Landscape Designations**
- National Forest Inventory
 - Registered Park & Garden (RP&G)
 - Conservation Area (CA)
- National Character Areas**
- Bristol, Avon Valley and Ridges
 - Severn and Avon Vales

NSC Character Area F1 Abbots Leigh Sandstone Uplands

NSC Character Area F1 Abbots Leigh Sandstone Uplands

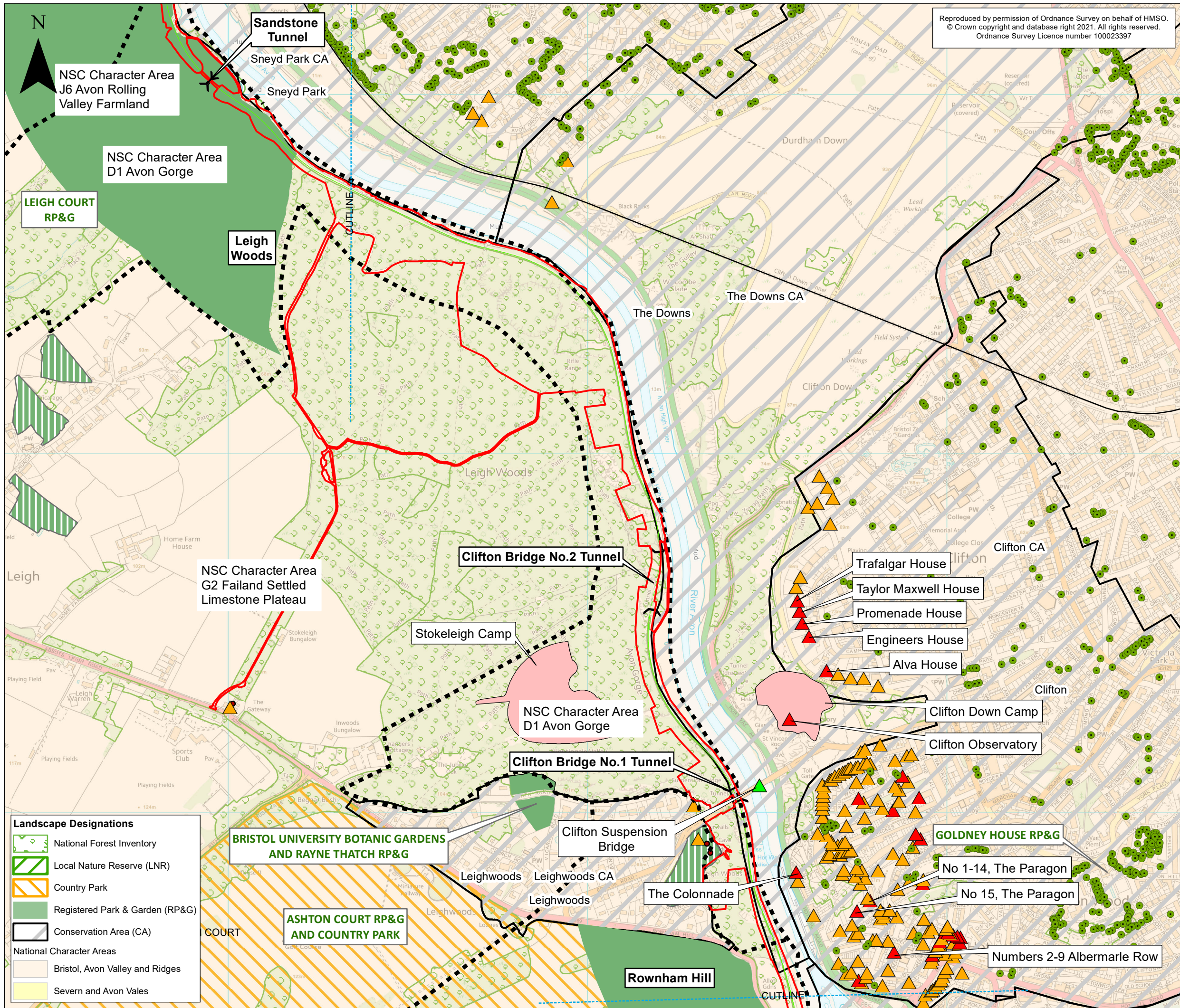

Reproduced by permission of Ordnance Survey on behalf of HMSO.
© Crown copyright and database right 2021. All rights reserved.
Ordnance Survey Licence number 100023397

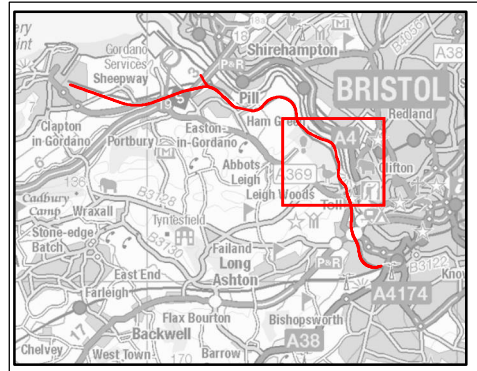

- KEY**
- Order Limits
 - Existing Railway Line
 - Existing Railway Station
 - The Nationally Significant Infrastructure Project (NSIP) Works
 - The Associated Development Works
 - Section in Tunnel
- Landscape Features**
- ▲ Grade I Listed Building
 - ▲ Grade II* Listed Building
 - ▲ Grade II Listed Building
 - Tree Preservation Order (TPO)
 - Scheduled Monument
- Local Authority Character Areas**
- North Somerset Council (NSC) Character Area Boundary

Note:
Please see continuation of legend at bottom left of figure.

0 0.25 0.5
Kilometres

Rev	By	Chkd	Apprvd	Date	Description
ES-B	MPC	CL	CF	05/03/2021	Revised Order Limits
ES-A	MPC	CL	CF	30/09/2019	First draft

Client

travelwest+
Bath & North East Somerset, Bristol, North Somerset and South Gloucestershire Councils working together to improve your local transport

CH2M HILL Geospatial
Burdorpe Park, Swindon, SN4 0GD
Tel: +44 (0)1793 812479 Fax: +44 (0)1793 812089
www.ch2m.com

Project: Portishead Branch Line (MetroWest Phase 1)

Drawing: Figure 11.1: Landscape Baseline Plan Sheet 4 of 5 - Leigh Woods to Rownham Hill APFP Regulation 5(2)(a)

Drawn By: Martin Costello **Date:** 05/03/2021
Checked By: Kayleigh Watkins **Date:** 05/03/2021
Approved By: Carolyn Francis **Date:** 05/03/2021

Drawing No.: 674946 -001-016-D **Revision:** ES-B

Drawing Scale: 1:10,000 @ A3

- Landscape Designations**
- National Forest Inventory
 - Local Nature Reserve (LNR)
 - Country Park
 - Registered Park & Garden (RP&G)
 - Conservation Area (CA)
- National Character Areas**
- Bristol, Avon Valley and Ridges
 - Severn and Avon Vales

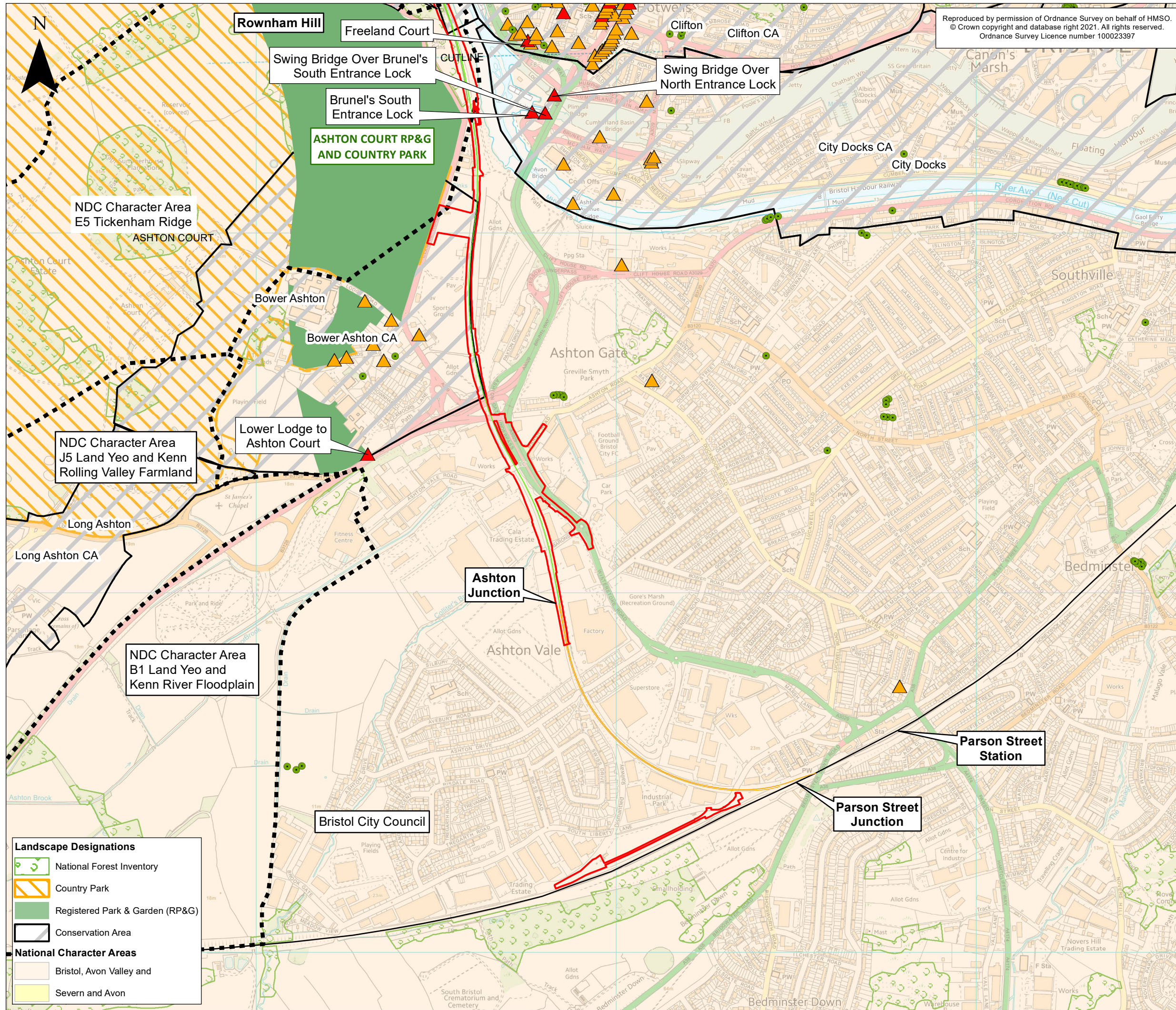

Reproduced by permission of Ordnance Survey on behalf of HMSO.
© Crown copyright and database right 2021. All rights reserved.
Ordnance Survey Licence number 100023397

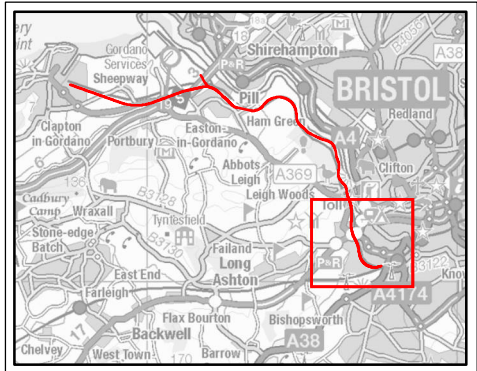

- KEY**
- Order Limits
 - Existing Railway Line
 - Existing Railway Station
 - Portishead Branch Line**
 - The Associated Development Works
 - The Associated Development Works
 - Other Works**
 - Network Rail Permitted Development Rights
 - Landscape Features**
 - ▲ Grade II* Listed Building
 - ▲ Grade II Listed Building
 - Tree Preservation Order (TPO)
 - Local Authority Character Areas**
 - North Somerset Council (NSC) Character Area Boundary

Note:
Please see continuation of legend at bottom left of figure.

0 0.25 0.5
Kilometres

ES-B	MPC	CL	CF	05/03/2021	Revised Order Limits
ES-A	MPC	CL	CF	30/09/2019	First draft
Rev	By	Chkd	Apprvd	Date	Description

Client

travelwest
Bath & North East Somerset, Bristol, North Somerset and South Gloucestershire Councils working together to improve your local transport

CH2M HILL
Geospatial
Burderop Park, Swindon, SN4 0QD
Tel: +44 (0)1793 812479 Fax: +44 (0)1793 812089
www.ch2m.com

ch2m

Project: Portishead Branch Line (MetroWest Phase 1)

Drawing:
Figure 11.1: Landscape Baseplan Plan
Sheet 5 of 5 - Rowham Hill to Ashton Junction
APFP Regulation 5(2)(a)

Drawn By: Martin Costello Date: 05/03/2021
Checked By: Kayleigh Watkins Date: 05/03/2021
Approved By: Carolyn Francis Date: 05/03/2021

Drawing No.: 674946 -001-016-E Revision: ES-B

Drawing Scale: 1:10,000 at A3

- Landscape Designations**
- National Forest Inventory
 - Country Park
 - Registered Park & Garden (RP&G)
 - Conservation Area
- National Character Areas**
- Bristol, Avon Valley and
 - Severn and Avon

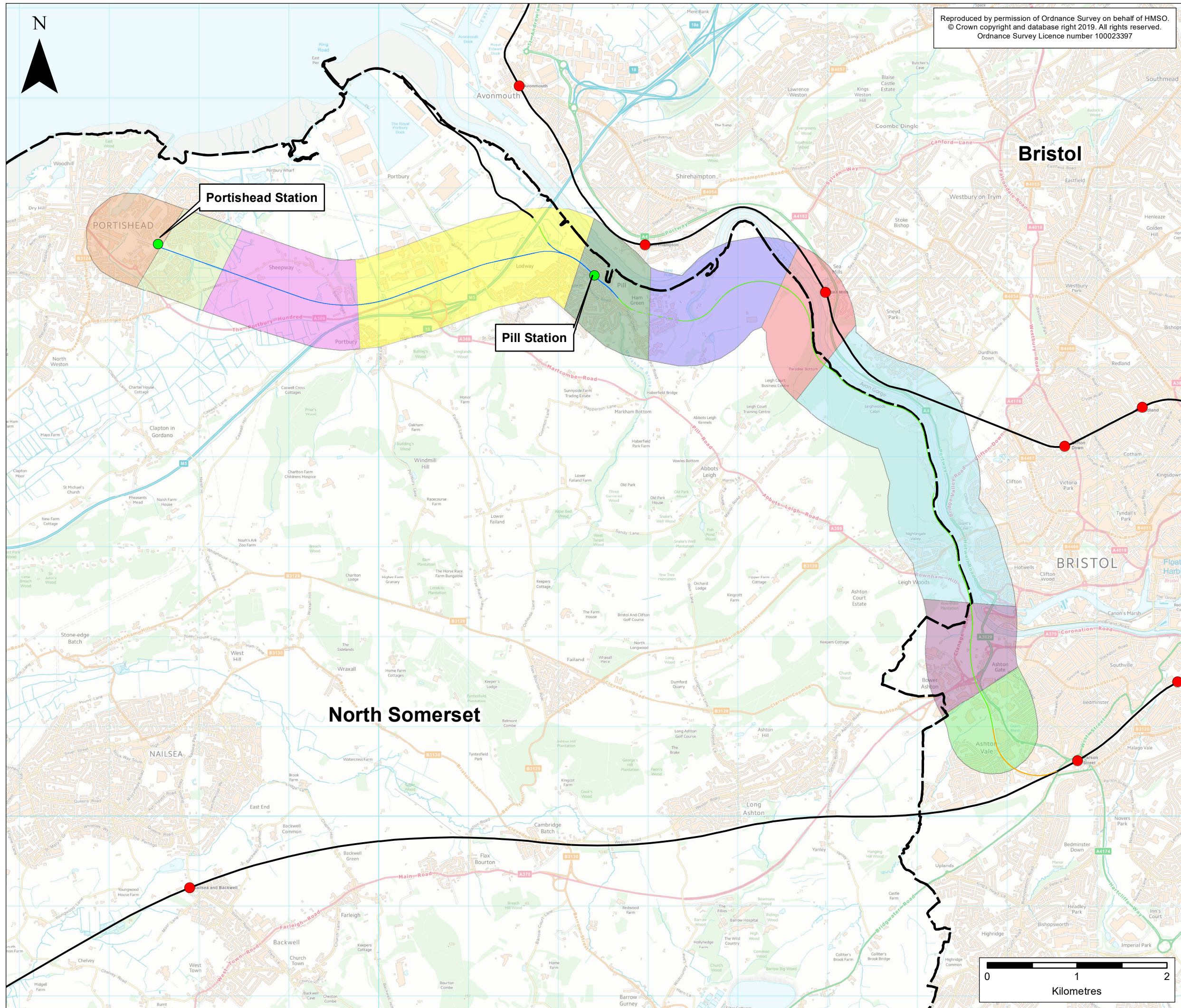

Reproduced by permission of Ordnance Survey on behalf of HMSO.
 © Crown copyright and database right 2019. All rights reserved.
 Ordnance Survey Licence number 100023397

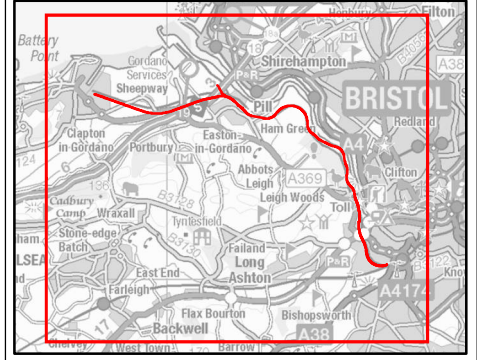

- KEY**
- Local Authority Boundary
 - Existing Railway Line
 - Existing Railway Station
 - The Nationally Significant Infrastructure Project (NSIP) Works
 - The Associated Development Works
 - Section in Tunnel
 - New Station
 - Network Rail Permitted Development Rights
- Other Works**
- Network Rail Permitted Development Rights
- Landscape Character Area**
- Commercial Portishead
 - Residential Portishead
 - Sheepway
 - Portbury
 - Pill
 - Ham Green
 - Sea Mills
 - Avon Gorge
 - Ashton Gate
 - Aston Vale

ES-A	MPC	CL	CF	28/10/2019	First draft
Rev	By	Chkd	Aprvd	Date	Description

Client

travelwest+
 Bath & North East Somerset, Bristol, North Somerset and South Gloucestershire
 Councils working together to improve your local transport

CH2M HILL
 Geospatial
 Burderop Park, Swindon, SN4 0QD
 Tel: +44 (0)1793 812479 Fax: +44 (0)1793 812089
 www.ch2m.com

Project : Portishead Branch Line (MetroWest Phase 1)

Drawing : Figure 11.2: Indicative Site Specific Landscape Character Areas APFP Regulation 5(2)(a)

Drawn By : Martin Costello Date: 28/10/2019
 Checked By : Kayleigh Watkins Date: 28/10/2019
 Approved By : Carolyn Francis Date: 28/10/2019

Drawing No. : 674946 -001-017-A Revision ES-A

Drawing Scale : 1:40,000 @ A3

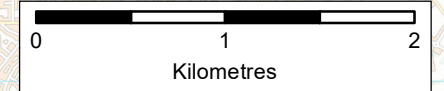

Reproduced by permission of Ordnance Survey on behalf of HMSO.
 © Crown copyright and database right 2021. All rights reserved.
 Ordnance Survey Licence number 100023397

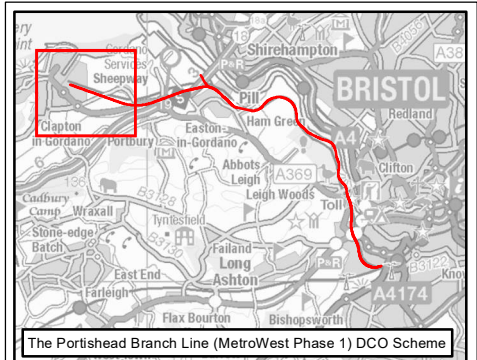

KEY

- Order Limits
- National Forest Inventory
- Public Rights of Way**
- Bridleway
- Footpath
- National Cycle Network**
- On-road route on the National Cycle Network
- Traffic-free route on the National Cycle Network
- Portishead Branch Line**
- The Nationally Significant Infrastructure Project (NSIP) Works
- Temporary Construction Compounds
- New Station
- Visual Envelope and Receptors**
- Visual Receptor
- Photo Location Construction Site (see photographs in Appendix 11.1)
- Photo Location (see photographs in Appendix 11.2)
- Approximate Visual Envelope

Rev	By	Chkd	Apprvd	Date	Description
ES-B	MPC	CW	CF	04/03/2021	Revised Order Limits
ES-A	MPC	CW	CF	28/10/2019	First draft

Client
 travelwest+
Both in North East Somerset, Bristol, North Somerset and South Gloucestershire Councils working together to improve your local transport

CH2M HILL
 Geospatial
 Burderop Park, Swindon, SN4 0QD
 Tel: +44 (0)1793 812479 Fax: +44 (0)1793 812089
 www.ch2m.com

Project: Portishead Branch Line (MetroWest Phase 1)

Drawing:
 Figure 11.3: Visual Envelope and Receptors
 Sheet 1 of 5 - Portishead to Portbury
 APFP Regulation 5(2)(a)

Drawn By: Martin Costello **Date:** 04/03/2021
Checked By: Kayleigh Watkins **Date:** 04/03/2021
Approved By: Carolyn Francis **Date:** 04/03/2021

Drawing No.: 674946 -001-018-A **Revision:** ES-B

Drawing Scale: 1:10,000 @ A3

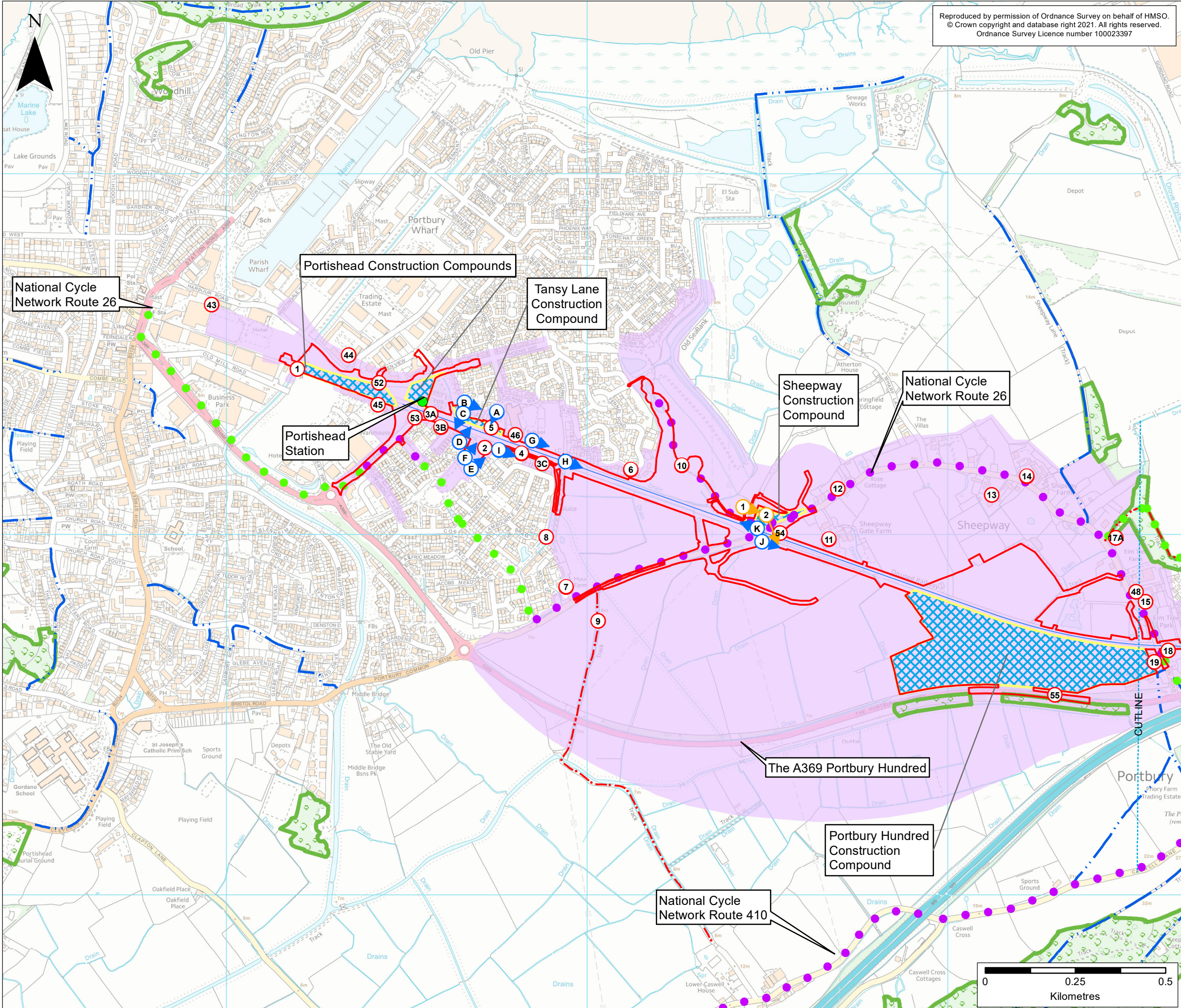

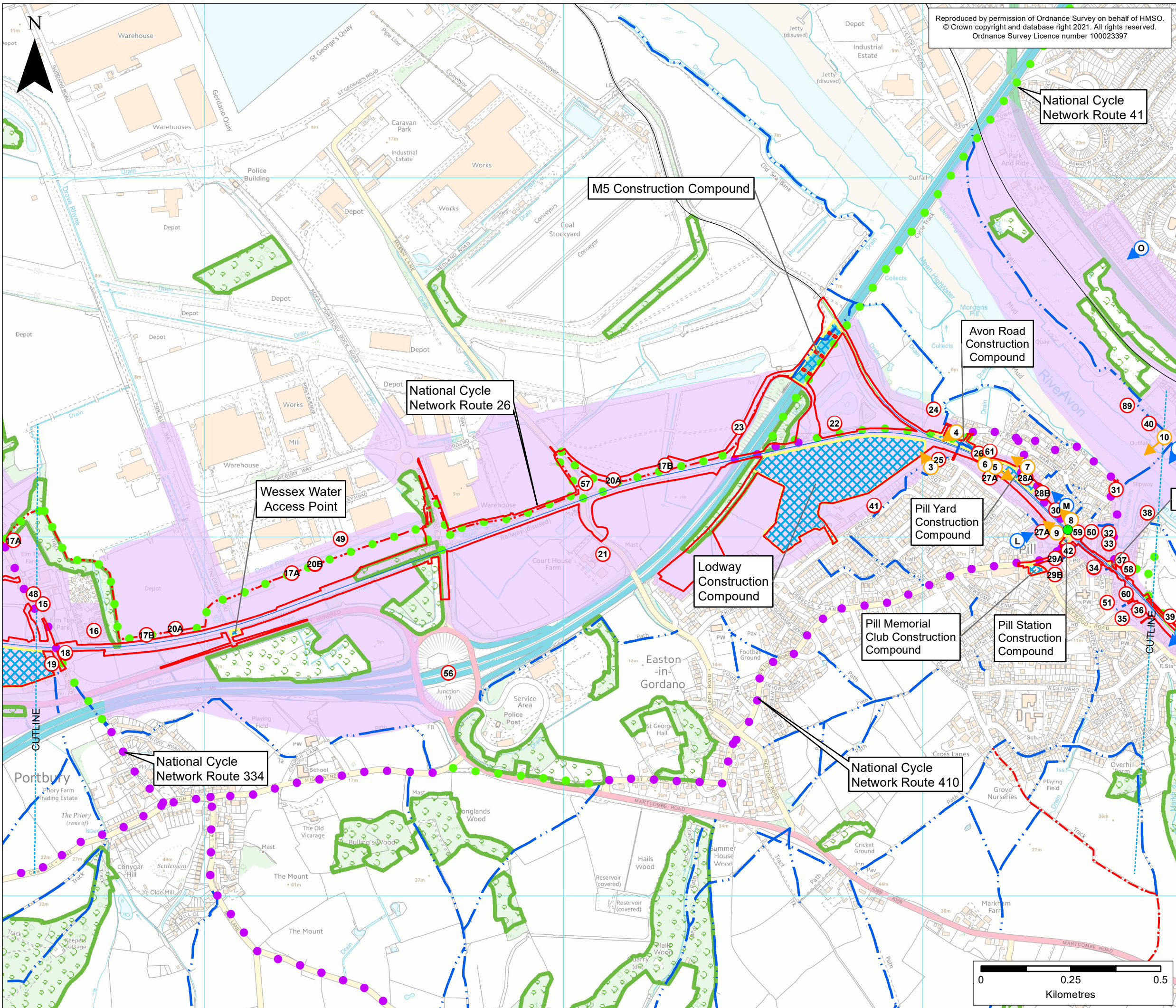

Reproduced by permission of Ordnance Survey on behalf of HMSO.
© Crown copyright and database right 2021. All rights reserved.
Ordnance Survey Licence number 100023397

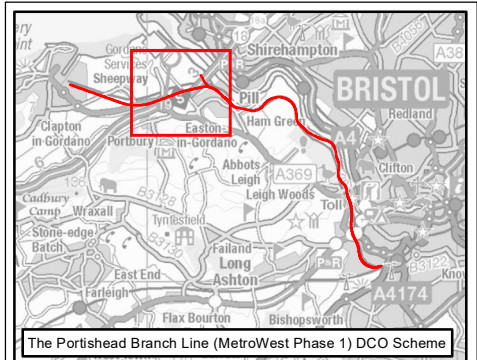

- KEY**
- Order Limits
 - National Forest Inventory
- Public Rights of Way**
- Bridleway
 - Footpath
- National Cycle Network**
- On-road route on the National Cycle Network
 - Traffic-free route on the National Cycle Network
- Existing Railway**
- Existing Railway Line
- Portishead Branch Line**
- The Nationally Significant Infrastructure Project (NSIP) Works
 - The Associated Development Works
 - Temporary Construction Compounds
 - New Station
- Visual Envelope and Receptors**
- Visual Receptor
 - Photo Location Construction Site (see photographs in Appendix 11.1)
 - Photo Location (see photographs in Appendix 11.2)
 - Approximate Visual Envelope

Rev	By	Chkd	Apprvd	Date	Description
ES-B	MPC	CW	CF	04/03/2021	Revised Order Limits
ES-A	MPC	CW	CF	28/10/2019	First draft

Client

travelwest
Bath & North East Somerset, Bristol, North Somerset and South Gloucestershire Councils working together to improve your local transport

CH2M HILL
Geospatial
Burdorpe Park, Swindon, SN4 0QD
Tel: +44 (0)1793 812479 Fax: +44 (0)1793 812089
www.ch2m.com

Project: Portishead Branch Line (MetroWest Phase 1)

Drawing: Figure 11.3: Visual Envelope and Receptors Sheet 2 of 5 - Portbury to Pill APFP Regulation 5(2)(a)

Drawn By: Martin Costello **Date:** 04/03/2021
Checked By: Kayleigh Watkins **Date:** 04/03/2021
Approved By: Carolyn Francis **Date:** 04/03/2021

Drawing No.: 674946 -001-018-A **Revision:** ES-B

Drawing Scale: 1:10,000 @ A3

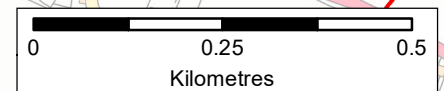

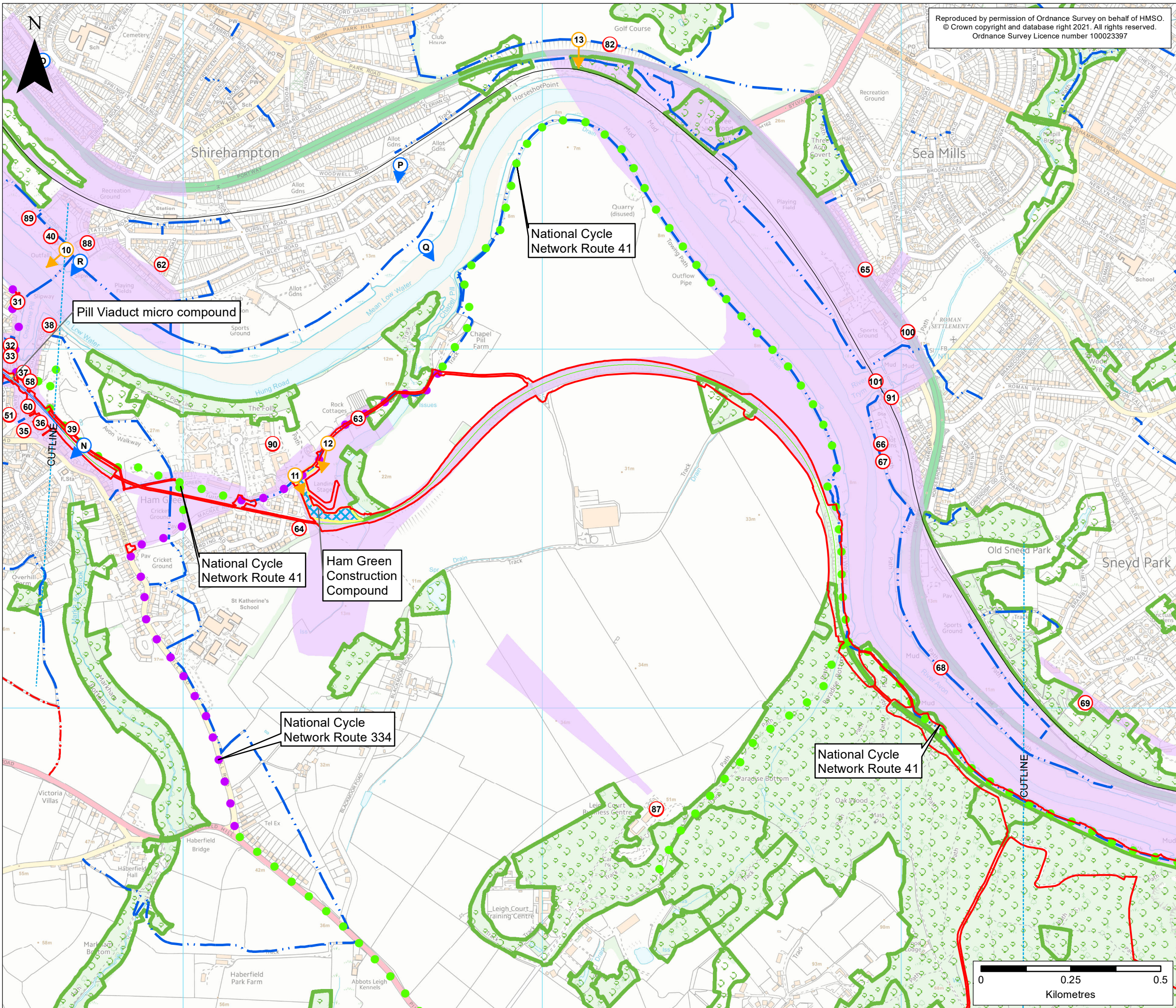

Reproduced by permission of Ordnance Survey on behalf of HMSO.
 © Crown copyright and database right 2021. All rights reserved.
 Ordnance Survey Licence number 100023397

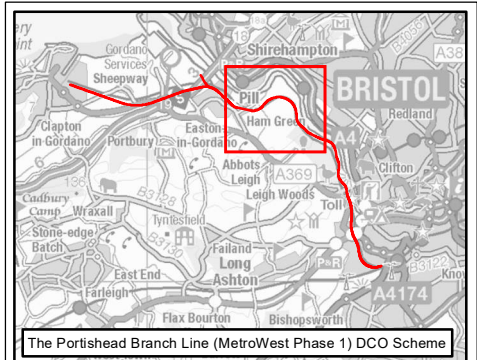

- KEY**
- Order Limits
 - National Forest Inventory
- Public Rights of Way**
- Bridleway
 - Footpath
- National Cycle Network**
- On-road route on the National Cycle Network
 - Traffic-free route on the National Cycle Network
- Existing Railway**
- Existing Railway Line
- Portishead Branch Line**
- The Nationally Significant Infrastructure Project (NSIP) Works
 - The Associated Development Works
 - Section in Tunnel
 - Temporary Construction Compounds
- Visual Envelope and Receptors**
- Visual Receptor
 - Photo Location Construction Site (see photographs in Appendix 11.1)
 - Photo Location (see photographs in Appendix 11.2)
 - Approximate Visual Envelope

Rev	By	Chkd	Apprvd	Date	Description
ES-B	MPC	CW	CF	04/03/2021	Revised Order Limits
ES-A	MPC	CW	CF	28/10/2019	First draft

Client

travelwest
 Bath & North East Somerset, Bristol, North Somerset and South Gloucestershire Councils working together to improve your local transport

CH2M HILL
 Geospatial
 Burderop Park, Swindon, SN4 0QD
 Tel: +44 (0)1793 812479 Fax: +44 (0)1793 812089
 www.ch2m.com

Project: Portishead Branch Line (MetroWest Phase 1)

Drawing:
 Figure 11.3: Visual Envelope and Receptors
 Sheet 3 of 5 - Pill to Leigh Woods
 APFP Regulation 5(2)(a)

Drawn By: Martin Costello **Date:** 04/03/2021
Checked By: Kayleigh Watkins **Date:** 04/03/2021
Approved By: Carolyn Francis **Date:** 04/03/2021

Drawing No.: 674946 -001-018-A **Revision:** ES-B

Drawing Scale: 1:10,000 @ A3

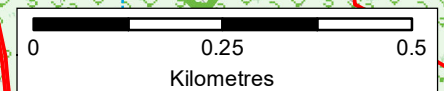

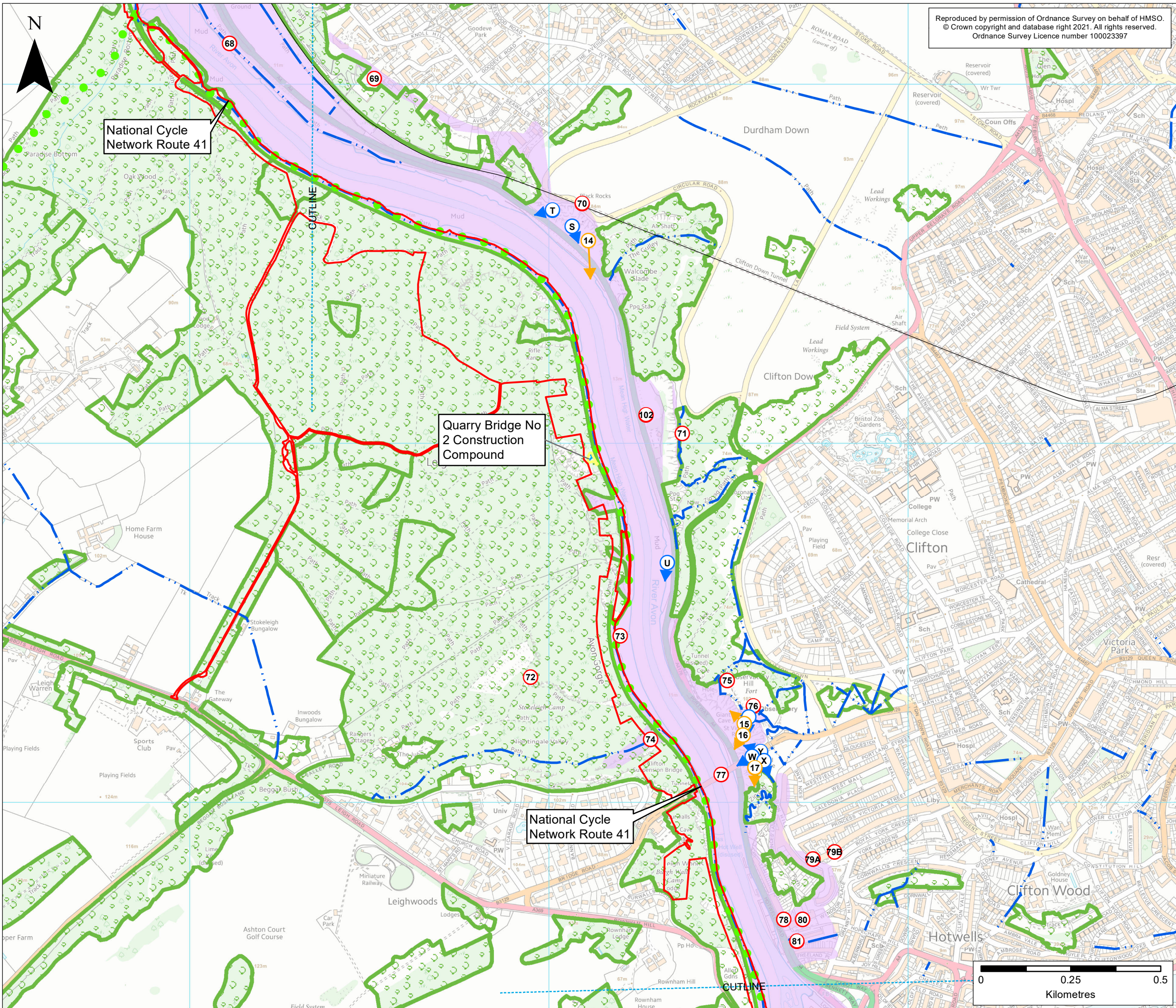

Reproduced by permission of Ordnance Survey on behalf of HMSO.
 © Crown copyright and database right 2021. All rights reserved.
 Ordnance Survey Licence number 100023397

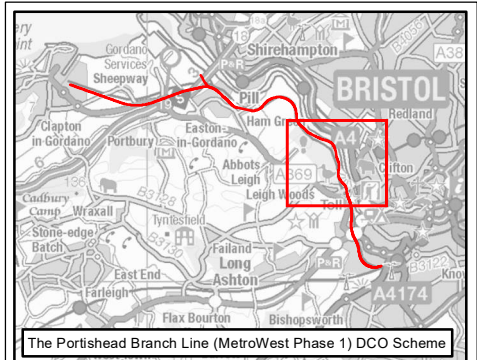

- KEY**
- Order Limits
 - National Forest Inventory
 - Public Rights of Way**
 - Footpath
 - National Cycle Network**
 - Traffic-free route on the National Cycle Network
 - Existing Railway**
 - Existing Railway Line
 - Portishead Branch Line**
 - The Associated Development Works
 - Section in Tunnel
 - Temporary Construction Compounds
 - Visual Envelope and Receptors**
 - Visual Receptor
 - Photo Location Construction Site (see photographs in Appendix 11.1)
 - Photo Location (see photographs in Appendix 11.2)
 - Approximate Visual Envelope

Rev	By	Chkd	Apprvd	Date	Description
ES-B	MPC	CW	CF	04/03/2021	Revised Order Limits
ES-A	MPC	CW	CF	28/10/2019	First draft

Client
 travelwest+
Bath & North East Somerset, Bristol, North Somerset and South Gloucestershire Councils working together to improve your local transport

CH2M HILL
 Geospatial
 Burderop Park, Swindon, SN4 0QD
 Tel: +44 (0)1793 812479 Fax: +44 (0)1793 812089
 www.ch2m.com

Project: Portishead Branch Line (MetroWest Phase 1)

Drawing:
 Figure 11.3: Visual Envelope and Receptors
 Sheet 4 of 5 - Leigh Woods to Rownham Hill
 APFP Regulation 5(2)(a)

Drawn By: Martin Costello Date: 04/03/2021
 Checked By: Kayleigh Watkins Date: 04/03/2021
 Approved By: Carolyn Francis Date: 04/03/2021

Drawing No.: 674946 -001-018-A Revision: ES-B

Drawing Scale: 1:10,000 @ A3

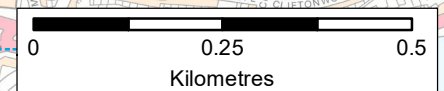

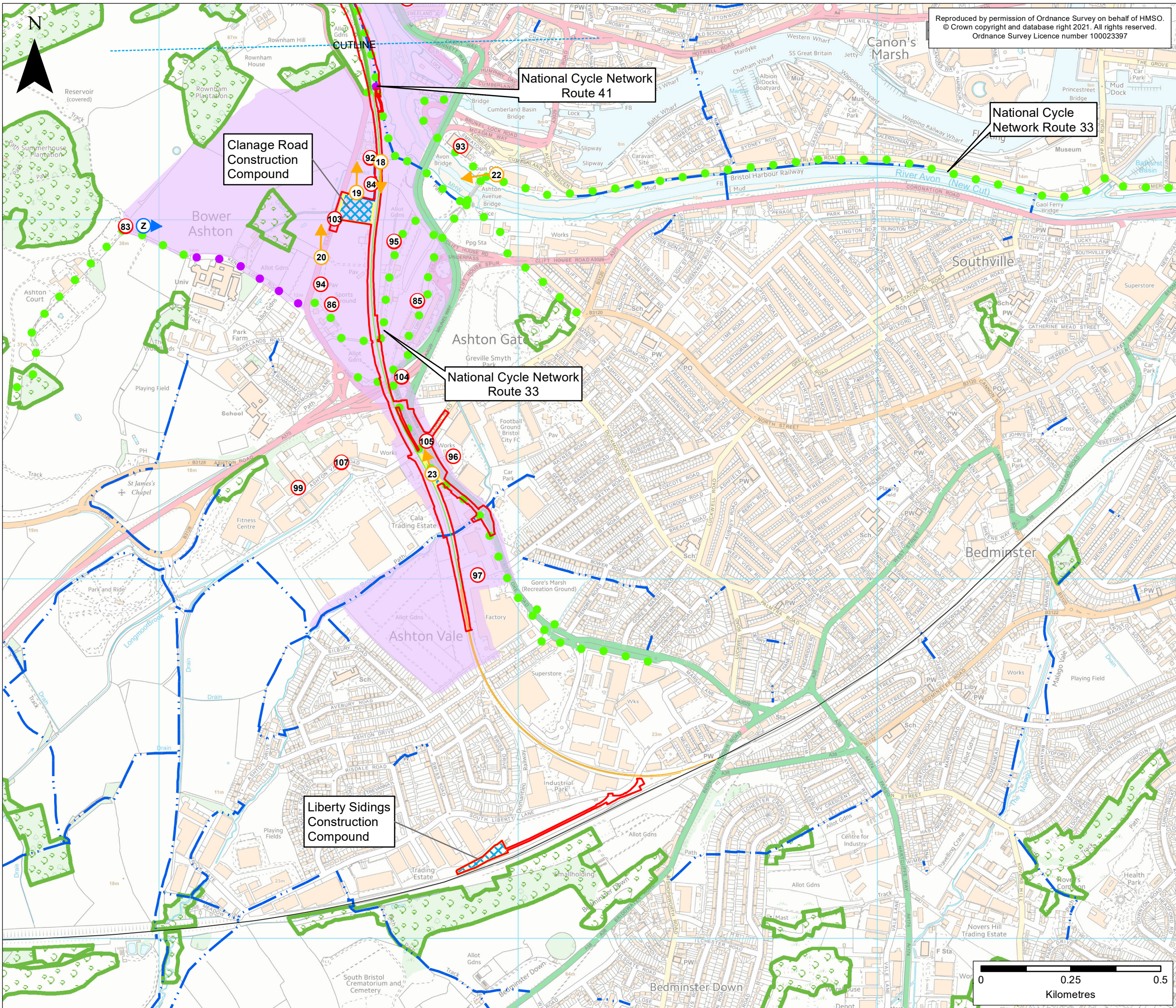

Reproduced by permission of Ordnance Survey on behalf of HMSO.
 © Crown copyright and database right 2021. All rights reserved.
 Ordnance Survey Licence number 100023397

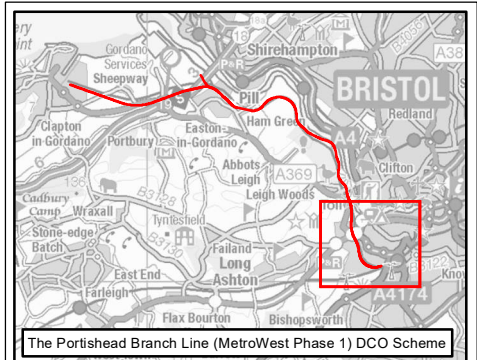

KEY

- Order Limits
- National Forest Inventory
- Public Rights of Way**
- · — · — Footpath
- National Cycle Network**
- On-road route on the National Cycle Network
- Traffic-free route on the National Cycle Network
- Existing Railway**
- Existing Railway Line
- Portishead Branch Line**
- The Associated Development Works
- Temporary Construction Compounds
- Other Works**
- Network Rail Permitted Development Rights
- Visual Envelope and Receptors**
- Visual Receptor
- Photo Location Construction Site (see photographs in Appendix 11.1)
- Photo Location (see photographs in Appendix 11.2)
- Approximate Visual Envelope

ES-B	MPC	CW	CF	04/03/2021	Revised Order Limits
ES-A	MPC	CW	CF	28/10/2019	First draft
Rev	By	Chkd	Aprvd	Date	Description

Client
 travelwest+
Bath & North East Somerset, Bristol, North Somerset and South Gloucestershire Councils working together to improve your local transport

CH2M HILL
 Geospatial
 Burderop Park, Swindon, SN4 0QD
 Tel: +44 (0)1793 812479 Fax: +44 (0)1793 812089
 www.ch2m.com

Project: Portishead Branch Line (MetroWest Phase 1)

Drawing:
 Figure 11.3: Visual Envelope and Receptors
 Sheet 5 of 5 - Rownam Hill to Ashton Junction
 APFP Regulation 5(2)(a)

Drawn By: Martin Costello **Date:** 04/03/2021
Checked By: Kayleigh Watkins **Date:** 04/03/2021
Approved By: Carolyn Francis **Date:** 04/03/2021

Drawing No.: 674946 -001-018-A **Revision:** ES-B

Drawing Scale: 1:10,000 @ A3

